

Michelle Davis
Lyn Demarias
Lynn Dershem
Mindy Durbin



Laura Durrance
Ted Ellickson
Beth Fedwa
Lisa Feldpaush



Tim Ferguson
Vicki Ferris
Julie Fleischmann
Heather Foote

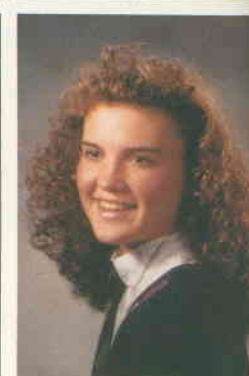
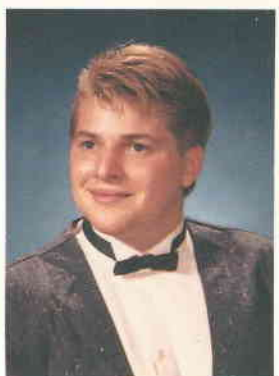

Mark Worrall

The nighttime is what senior Kristy VanElls favors. She enjoys going to the movies and being with her friends.

ARE YOU AN EARLY BIRD OR...

A
NIGHT
OWL?

Why do people consider you a day person?

"I am a day person because I lose all my energy at night and I turn into a vegetable."

senior Erin Murphy

Why do people consider you a night person?

"I am a night person because the only time I'm motivated is between 6:15 and two in the morning."

senior Brandi Coleman

Kellie Mack